



architect

Eren Çağlar Başbağ

architect portfolio



# index

resume	1-2
herbarium project (maçka, istanbul)	3-12
dormitory project (kağıthane, istanbul)	13-20
utopia (beşiktaş, istanbul)	21-26
additional works	27-52
-herveg-kürten, 2021	27-30
-mainzer straÙe, idar-oberstein, 2021	31-32
-everswinkel, warendorf, 2021	33-34
-bahnhofstrasse, oberhausen, 2021	35-36
- von-brentano-straÙe, everkusen, 2021	37-38
-asberger straÙe, duisburg, 2021	39-40
-werwolf, solingen, 2021	41-42
-frankfurterstraÙe, schwelm, 2021	43-44
-geschwister-scholl-straÙe, bergisch gladbach, 2021	45-46
-brölweg, düsseldorf, 2021	47-48
-fasanenstraÙe, duisburg, 2021	49-50
-dohlenweg, kamp-lintfort,, 2021	51-52



## RESUME



## BIOGRAPHY

I was born on 17.05.1995. I live in İstanbul. I graduated from İstanbul Technical University, Department of Architecture. I have two years of experience in architecture. I have been working as a freelance in graphic design for two years. I am a disciplined person who is compatible with teamwork and has high communication skills.

İstanbul/Türkiye  
+05456975295  
ebasbag@gmail.com

## EXPERIENCE

- **INGENIEURBÜRO FÜR BAUPLANUNG UND BAUSTATIK**  
Intern Architect/Architect-2020/2022
- **KAPTAN CONSTRUCTION**  
Intern Architect- 2022
- **ERK ARCHITECT**  
Intern Architect-2019

## EDUCATION

- **Undergraduate**  
İstanbul Technical University  
Faculty of Architecture  
2015-2022
- **English Preparatory Class**  
İstanbul Technical University  
ITU School of Foreign Languages (ITU-SFL)  
2013-2015
- **High School**  
Tekirdağ Anadolu Öğretmen Lisesi  
2009-2013

## LANGUAGE



## SKILLS

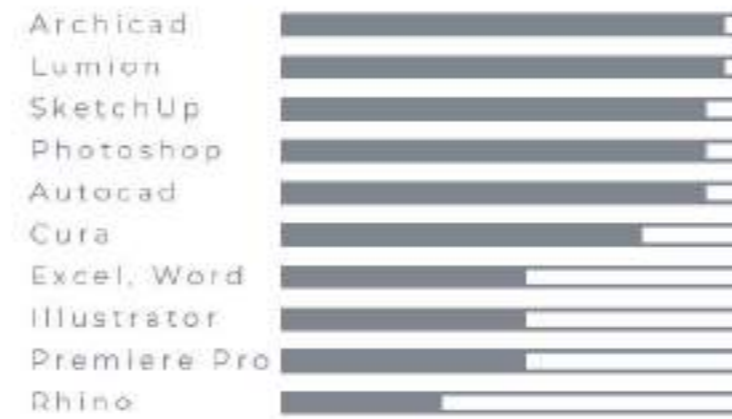

## REFERENCES

Erkin Kadam | CEO at Erk Architect  
erkadam@yahoo.com

Onur Emec | Site Supervisor of Kaptan Construction  
onuremec@gmail.com

Fikri Arslan | CEO at Ingenieurbüro  
info@statik.onl

## ANALYSIS

It is thought that the Maça region got its name from the people of Trabzon origin, who were settled in the region after the conquest of Istanbul.

While Maça Park was a region that hosted the homeless in the early 70s, the huts of the homeless were demolished after a rehabilitation work and the perception of the park changed. Known as a love park in the 90s, the park was renamed "Maça Democracy Park" in 1993.

There are two sports equipment parks, two children's playgrounds, two coffee houses and restaurants, an artificial island and nine artificial pools inside the Maça Democracy Park.

Maça Democracy Park is one of the parks rich in vegetation. In addition to Linden, Poplar, Hornbeam, Chestnut, Oak, Acacia, Sycamore, Boxwood, Alder, Walnut and ash trees, there are hundreds of plants in the park.





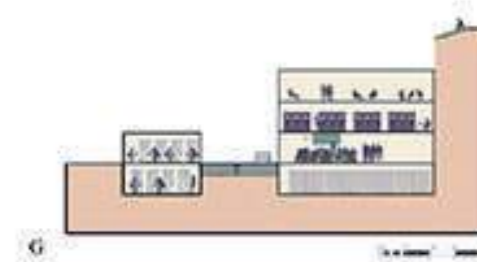
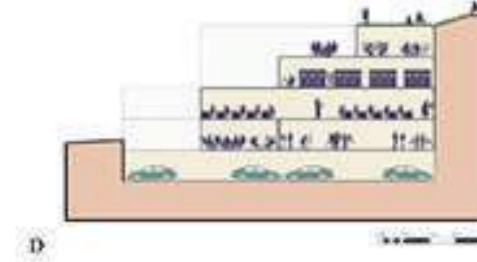
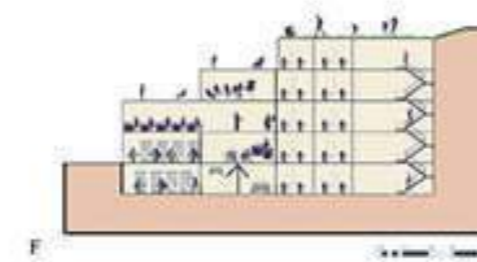
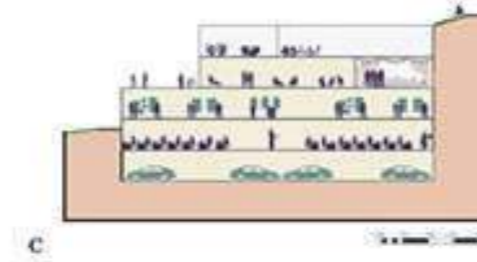
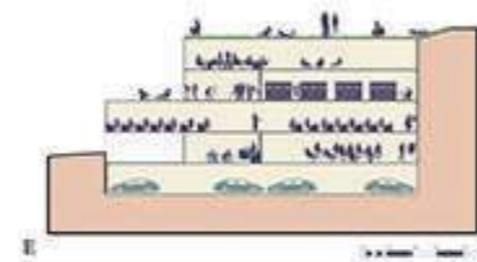
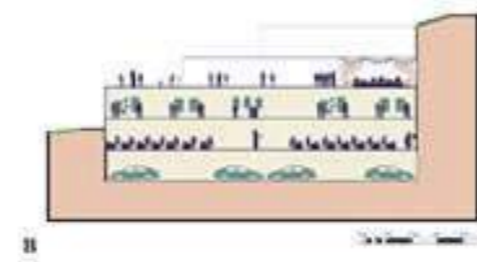
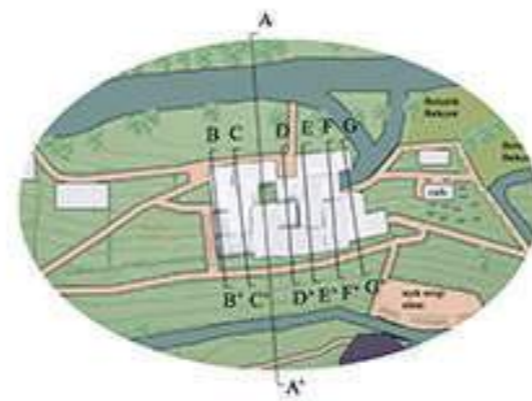
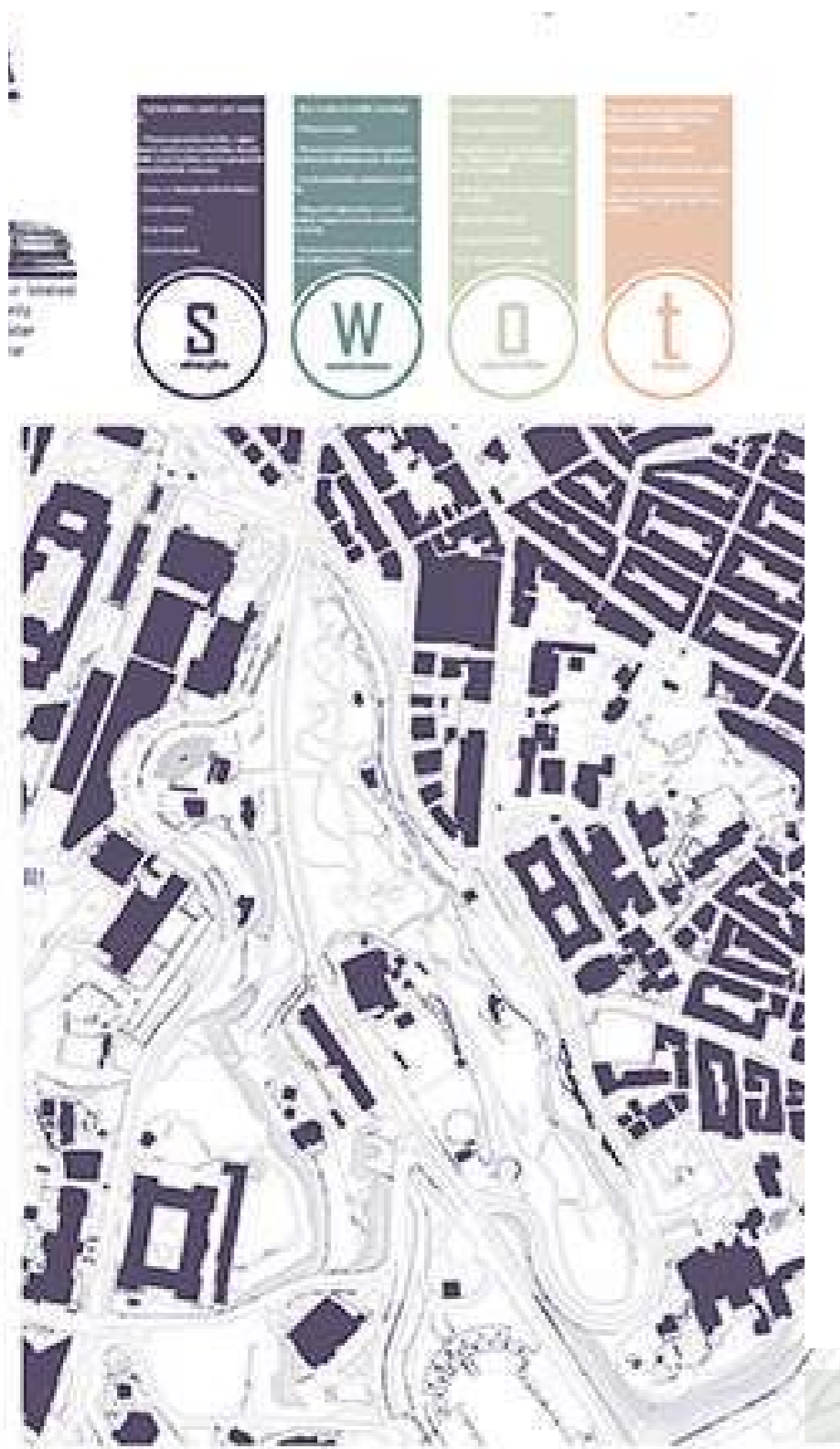

conceptual sections



5-6

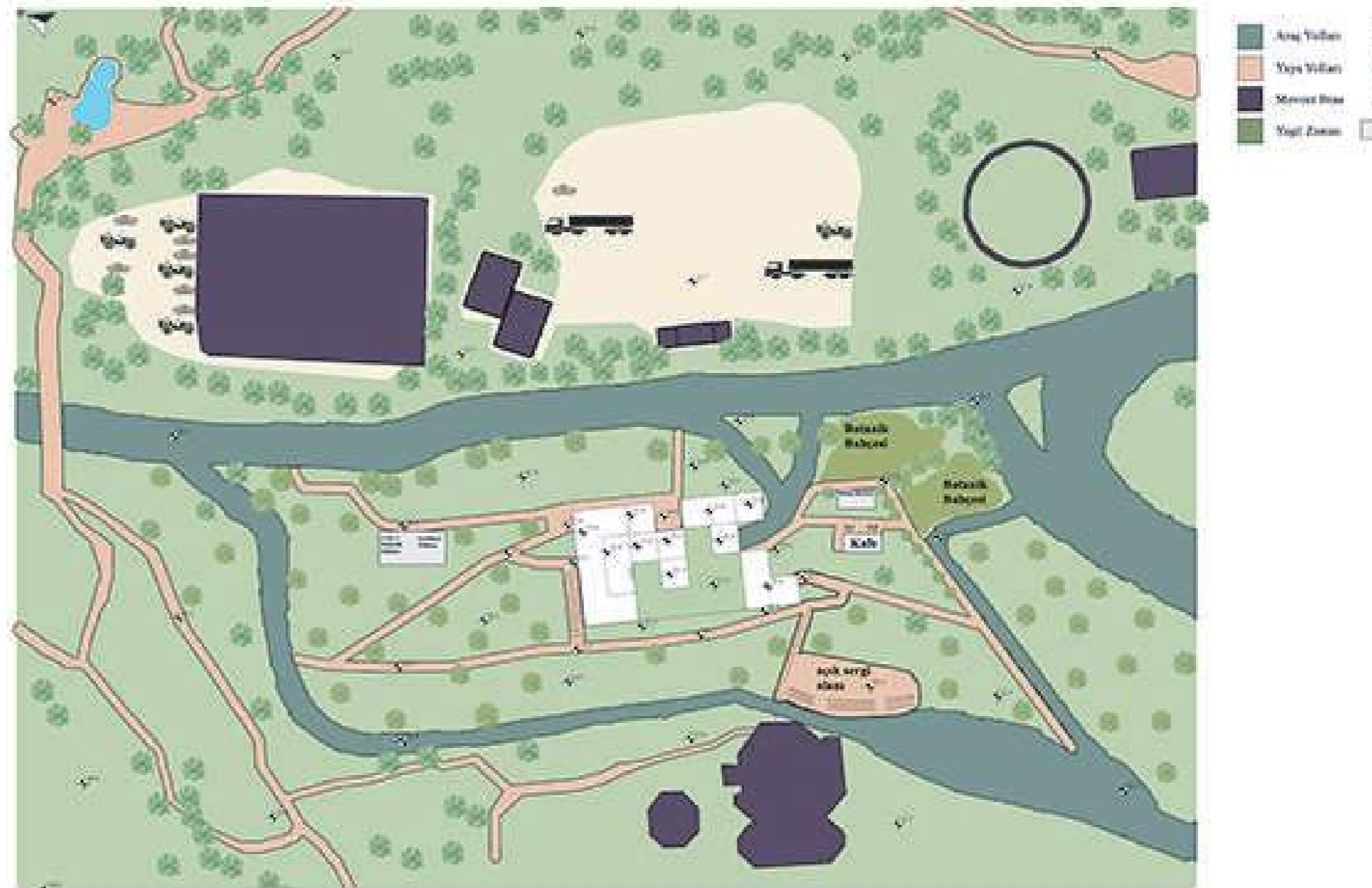

situation plan



Zemin Kat (Kot -3)



Giriş Kat (Kot 0)



1. Kat (Kot 3)



2. Kat (Kot 6)



3. Kat (Kot 9)

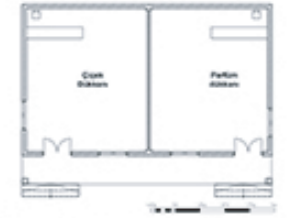

Çiçek ve Parfüm Dükkanı  
(Kot 6)

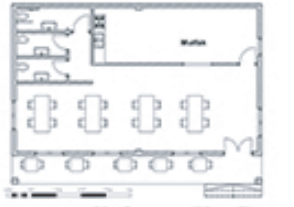

Kafeterya (Kot 5)



Tohum Merkezi  
(Kot 1)

7-8

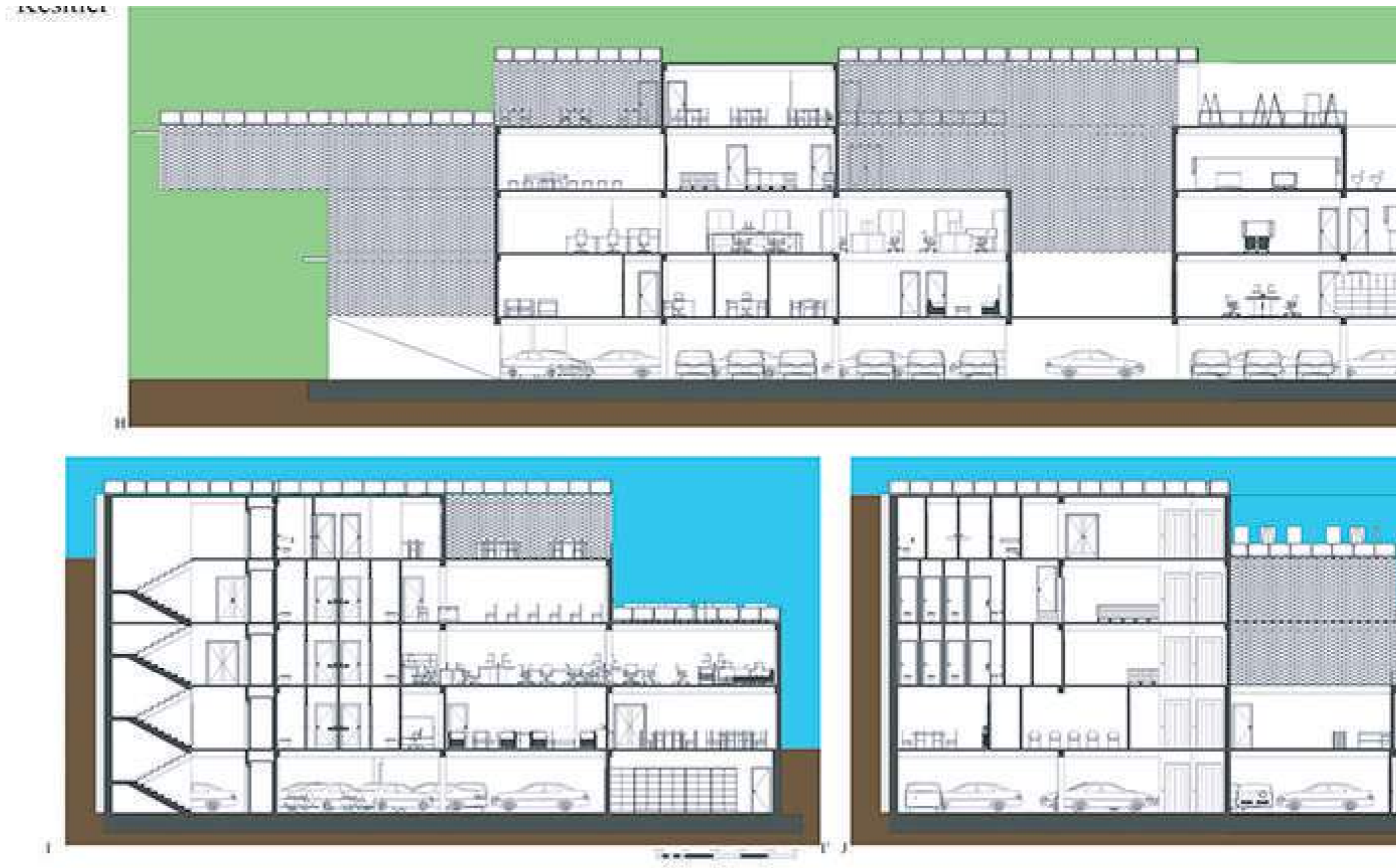

sections

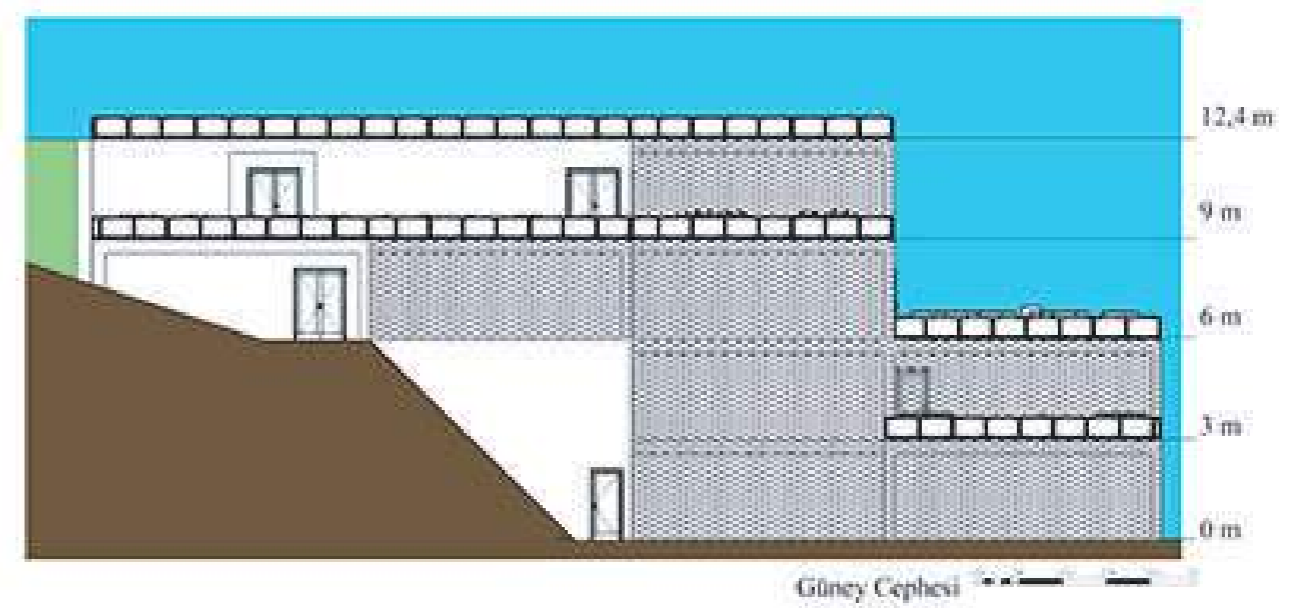
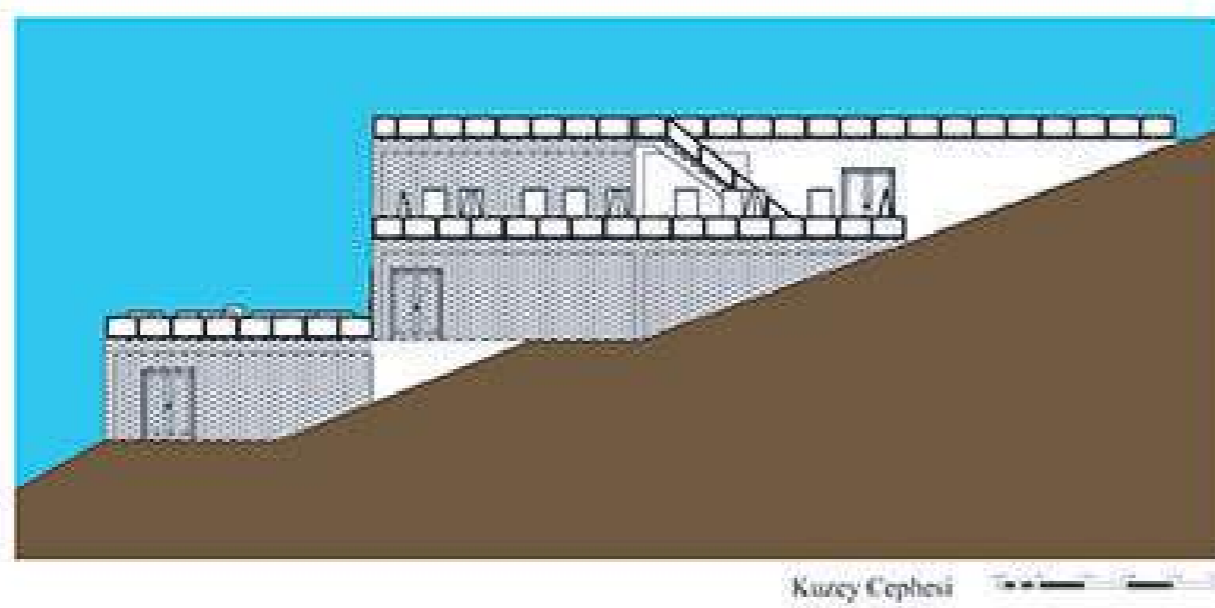
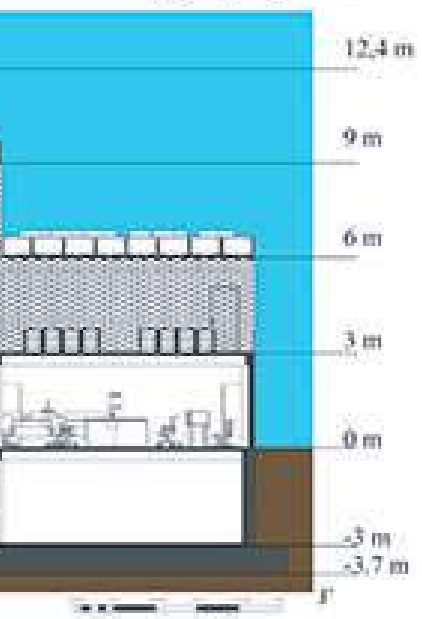
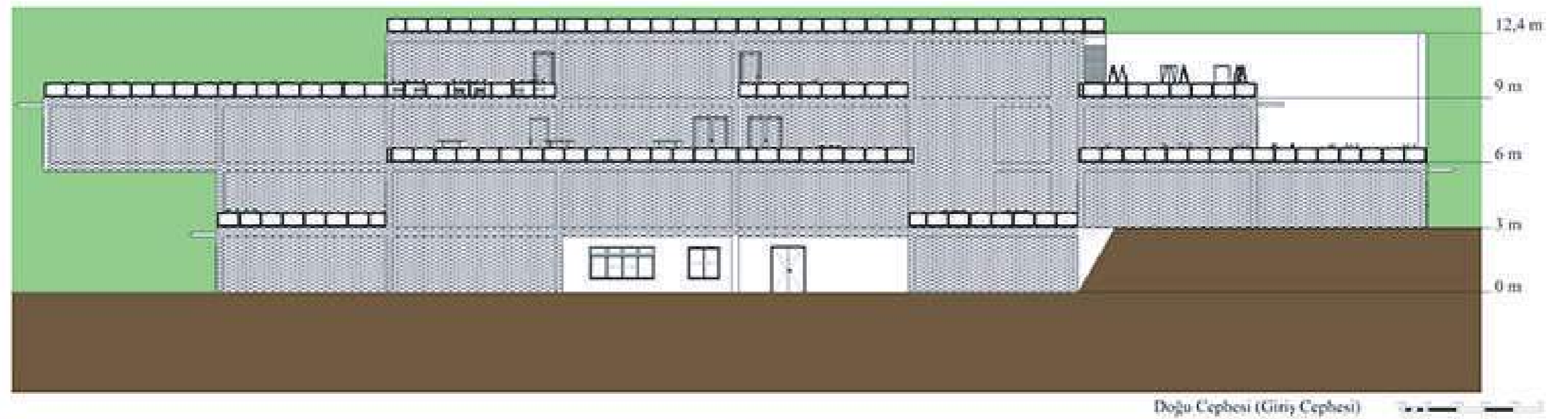
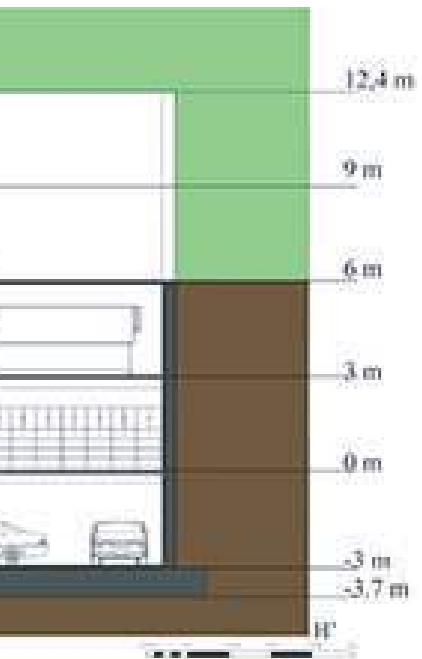

9-10

HERBARIUM PROJECT / maça parkı endemic flora institute



renders



Ana Giriş



Tiyatro- Sahne Alanı

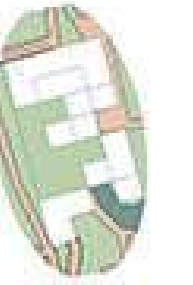

Otopark Girişi



Tiyatro- Sahne Alanı







Ana Giriş (Fuaye)



Danışma



Kütüphane



Restaurant Açık Alan



Kokteylli Sergi Alanı



Kokteylli Sergi Alanı



Laboratuvar ve Çalışma Alanı (Kot 3)



Laboratuvar ve Çalışma Alanı (Kot 3)

DORMITORY PROJECT

1.kat kot:2,5



2.kat kot:5



3.kat



4.kat



floor plans

kot:7,5



5.kat kot:12,5



kot:10



Teras kat planı kot:15

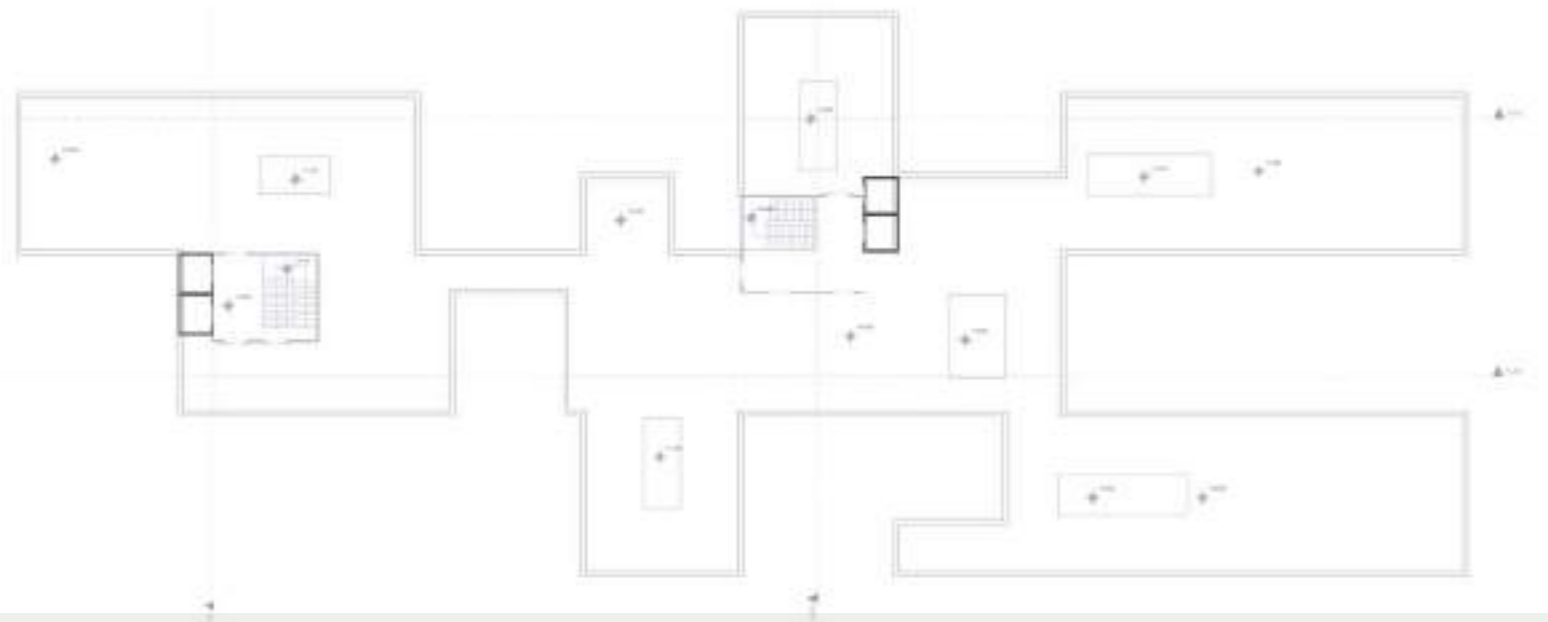



DORMITORY PROJECT



floor plans

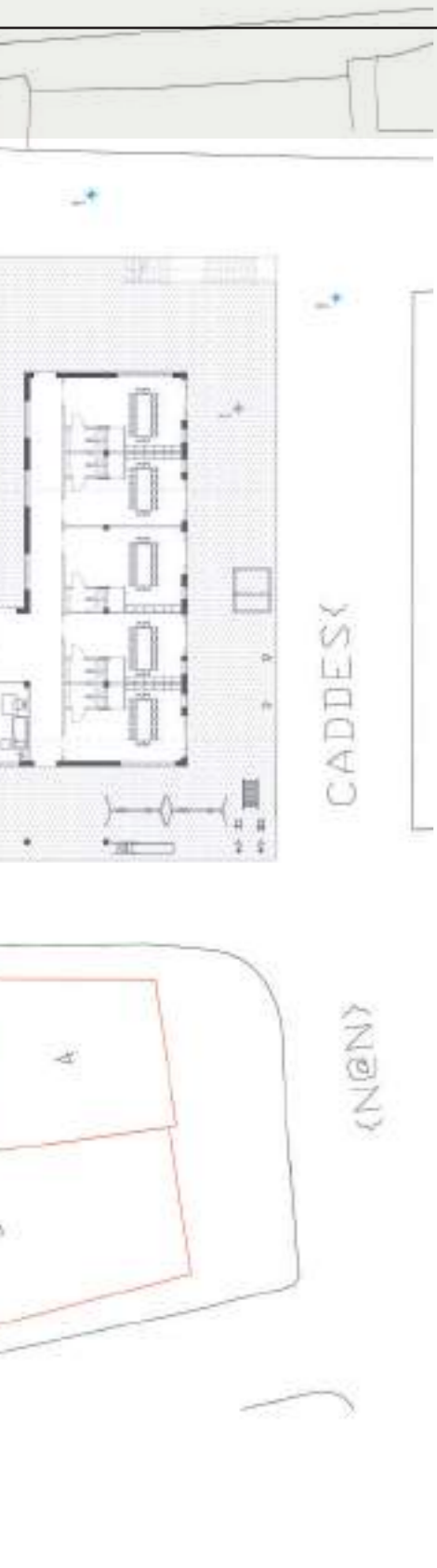

S-05 Kesiti



S-09 Kesiti



S-08 Kesiti



S-06 Kesiti





DORMITORY PROJECT



library



theater/ conference room



bar



single residence module



restaurant



TV room



nursery



2nd floor  
residential corridor



floor kitchen



4th floor corridor

DORMITORY PROJECT

Western Side



East Side







North Side



South Side



## UTOPİA / beşiktaş dormitory project

21-22

The building is a dormitory, while I was designing it, I based it on the outer borders of the area and went to a square in the middle. I designed this area as a free space where the dormitory users can sit and have a drink against the scenery where they socialize. In my building blocks, I divided the western part into workshops and common areas. Thus, I opened it to the use of dormitory students and tried to create a solution for the missing workshop problems of the conservatory students near it. In the eastern and southern parts, I settled according to the landscape. I envisaged student rooms and areas such as the library and cafeteria where I envisage crowded use.

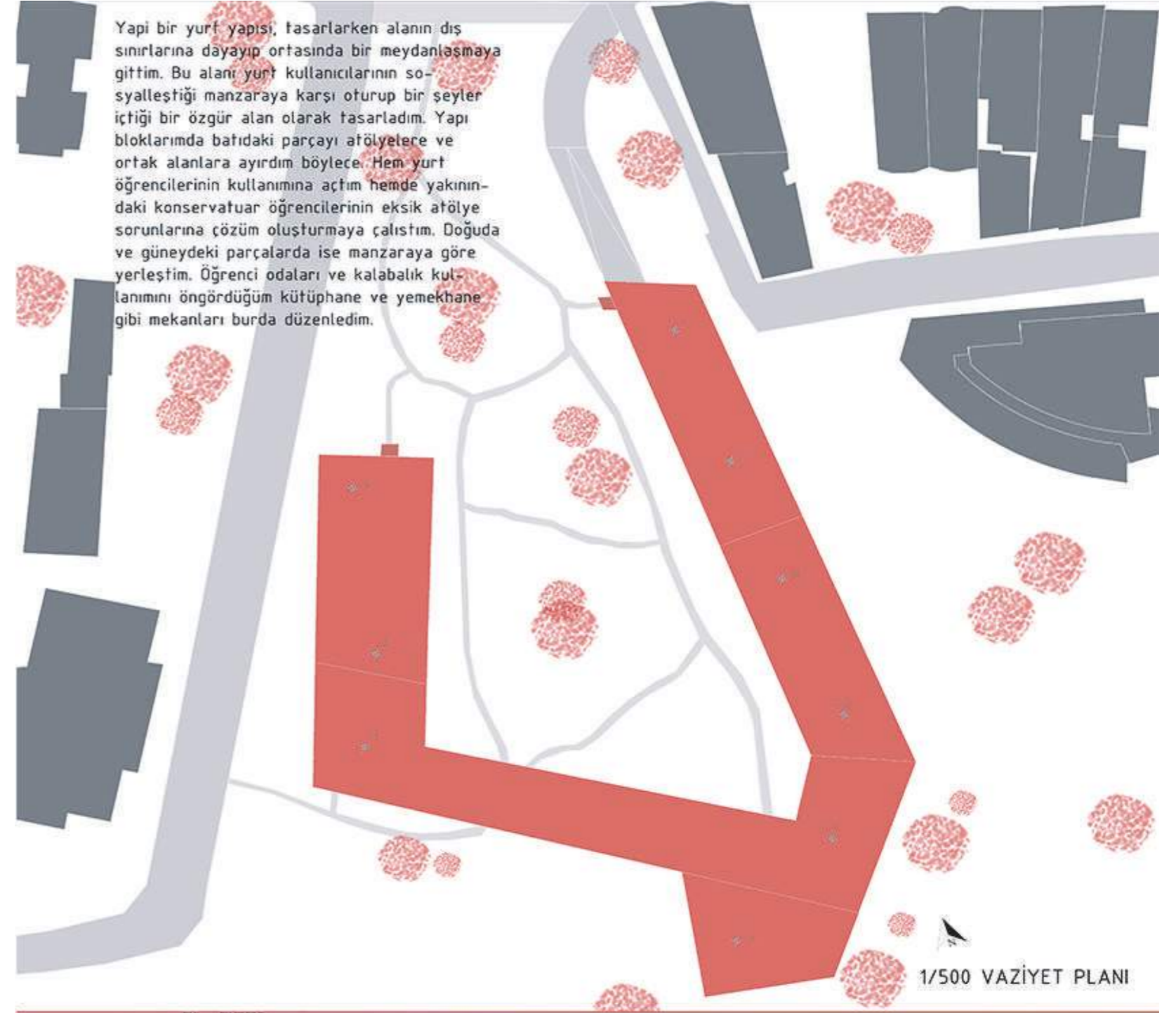

situation plan





UTOPİA / beşiktaş dormitory project



situation plan

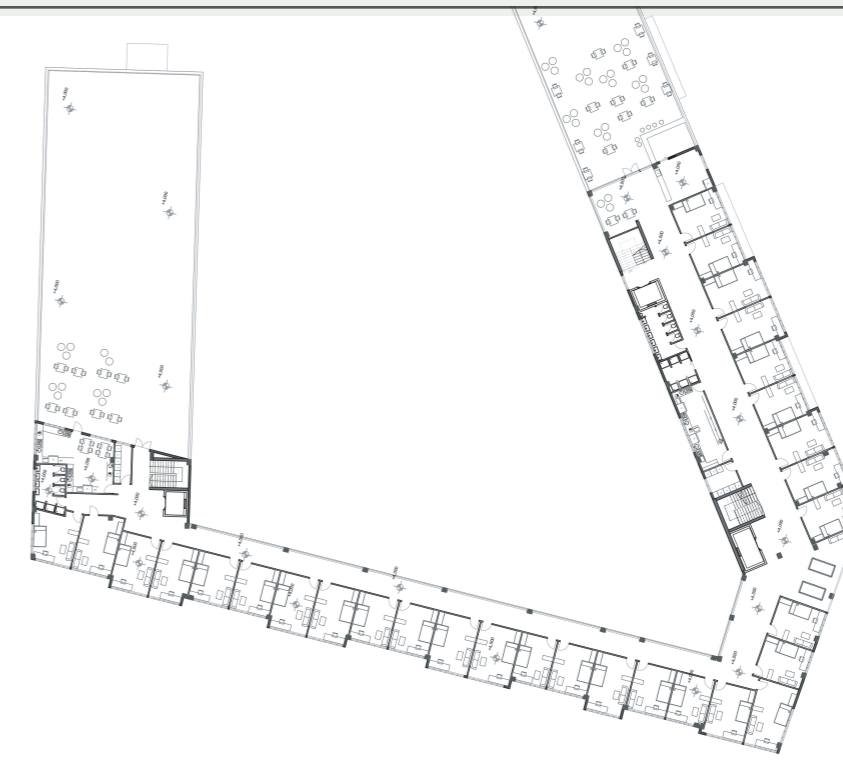

1/200 +4m KOT PLANI

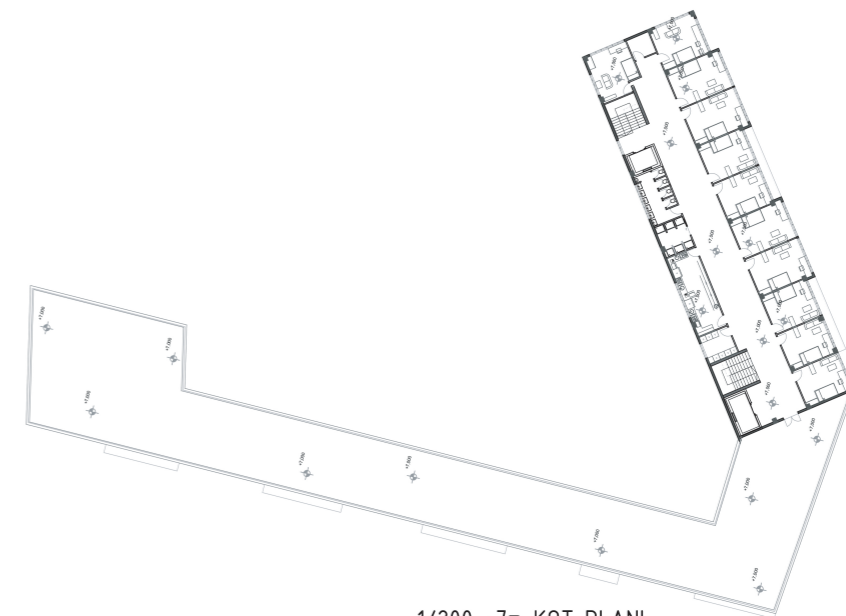

1/200 +7m KOT PLANI

UTOPİA / beşiktaş dormitory project

25-26

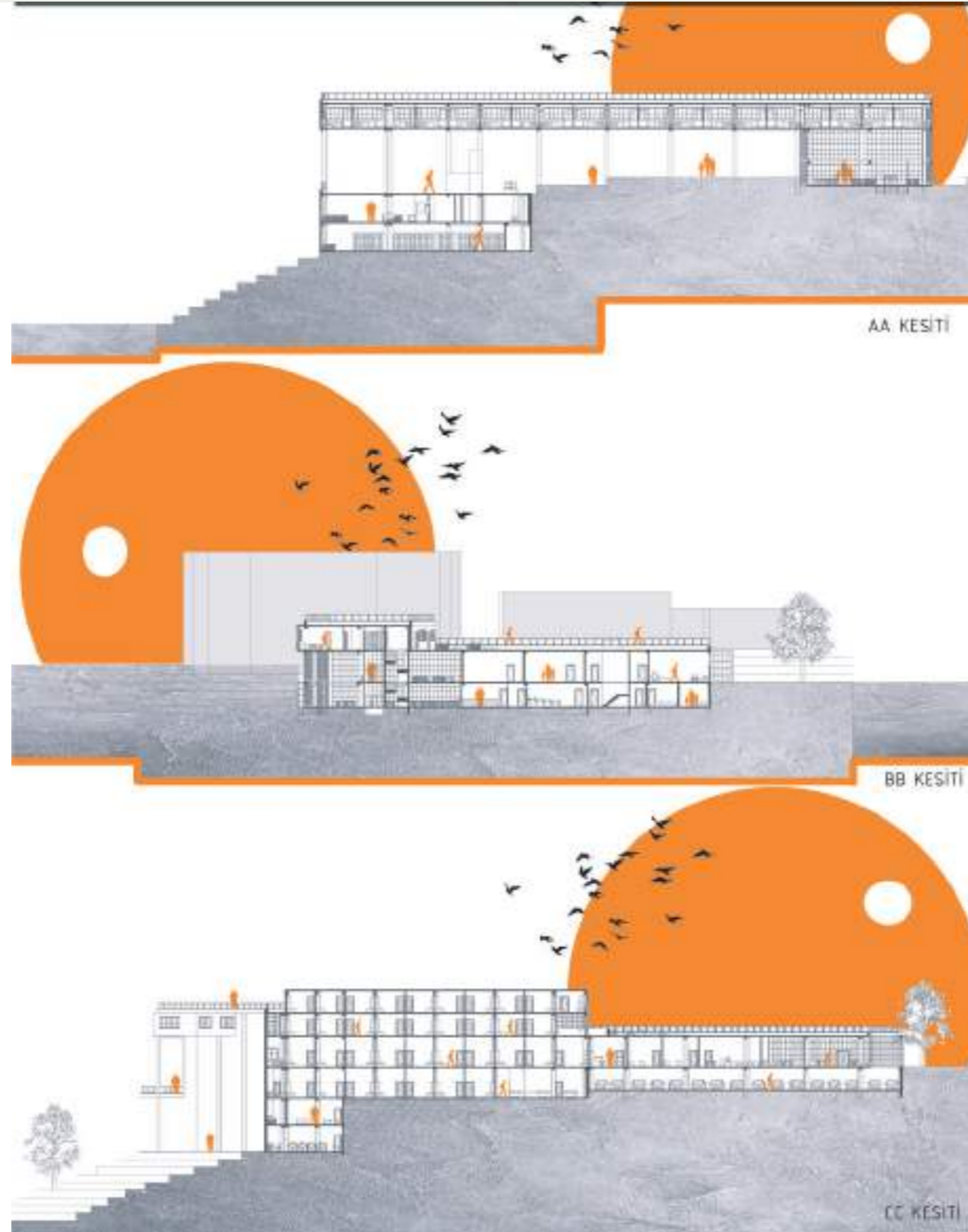

sections





side views

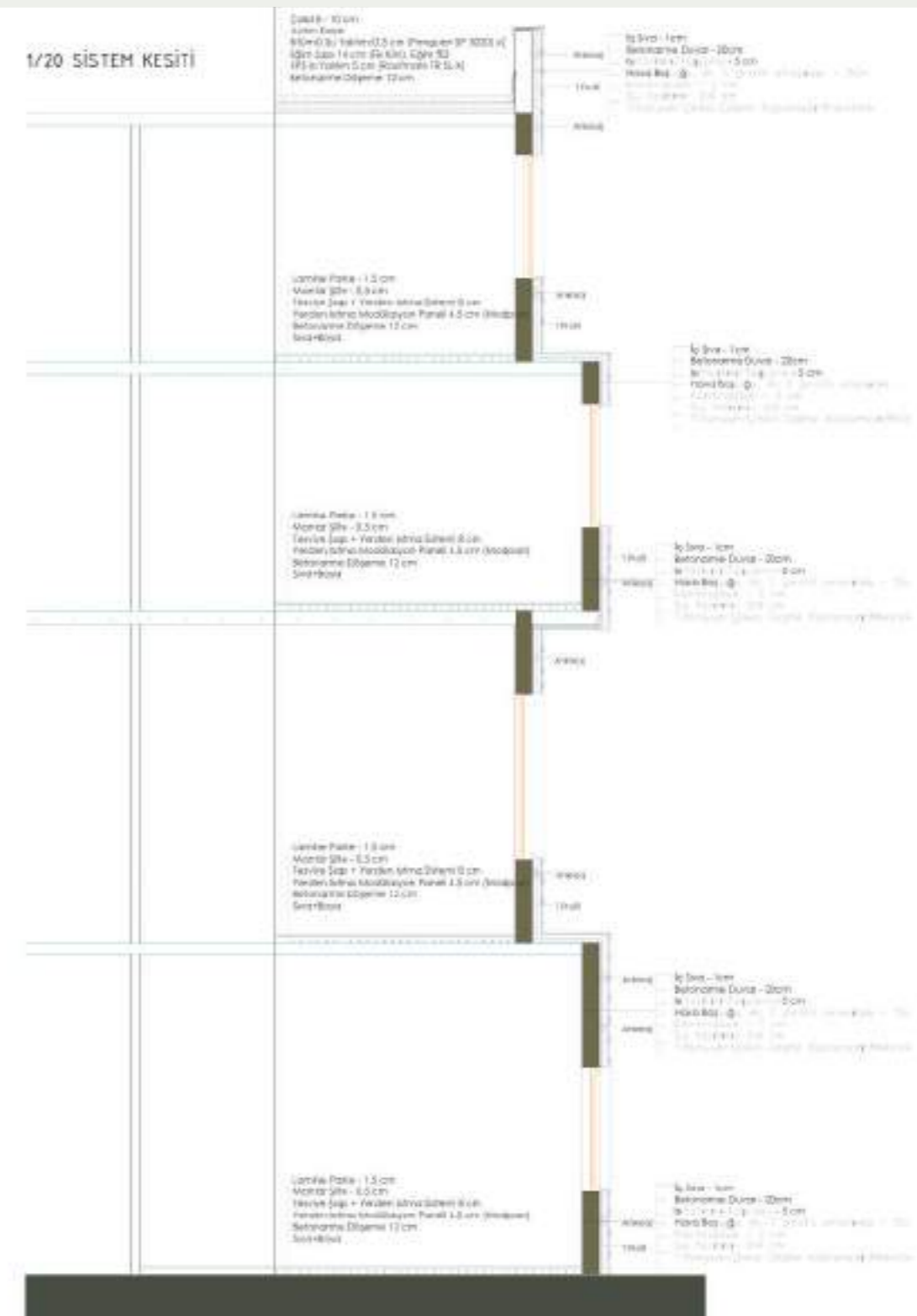

system section

\*This project, which I made visualizations, was built.

FLOOR PLAN RENDERING

27-28

ground floor





1th floor



2nd floor



\*This project, which I made visualizations, was built.

PHOTOREALISTIC RENDERING

29-30







\*This project, which I made visualizations, was built.

PHOTOREALISTIC RENDERING

31-32







\*This project, which I made visualizations, was built.

PHOTOREALISTIC RENDERING

33-34







\*This project, which I made visualizations, was built.

PHOTOREALISTIC RENDERING

35-36







\*This project, which I made visualizations, was built.

PHOTOREALISTIC RENDERING

37-38







\*This project, which I made visualizations, was built.

PHOTOREALISTIC RENDERING

39-40







\*This project, which I made visualizations, was built.

PHOTOREALISTIC RENDERING

41-42







\*This project, which I made visualizations, was built.

PHOTOREALISTIC RENDERING

43-44







\*This project, which I made visualizations, was built.

PHOTOREALISTIC RENDERING

45-46







\*This project, which I made visualizations, was built.

PHOTOREALISTIC RENDERING

47-48





\*This project, which I made visualizations, was built.

PHOTOREALISTIC RENDERING

49-50







\*This project, which I made visualizations, was built.

PHOTOREALISTIC RENDERING

51-52





additional works / dohlenweg, kamp-lintfort,, 2021



renders



